

Patient report

Bio-Rad DATE: 11/29/2019
D-10 TIME: 04:11 PM
S/N: #DC2K755917 Software version: 4.30-2
Sample ID: 10296131
Injection date 11/29/2019 03:43 PM
Injection #: 26 Method: HbA1c
Rack #: --- Rack position: 1

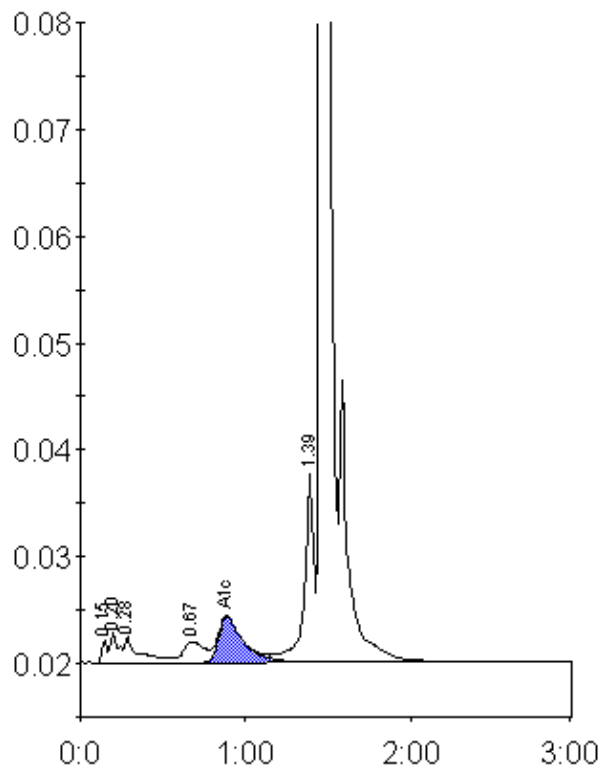

Peak table - ID: 10296131

Peak	R.time	Height	Area	Area %
Unknown	0.15	2057	4638	0.3
A1a	0.20	2832	9640	0.7
A1b	0.28	2382	15449	1.1
LA1c/CHb-1	0.67	1975	17620	1.3
A1c	0.89	4274	44663	4.9
P3	1.39	17968	69757	5.1
A0	1.46	424890	1218945	88.3
Total Area:		1380712		

Concentration:	%
A1c	4.9